Sils Maria
Chesa Flur Sulagl 1

Seglia Quedra 2, 7514 Sils Maria
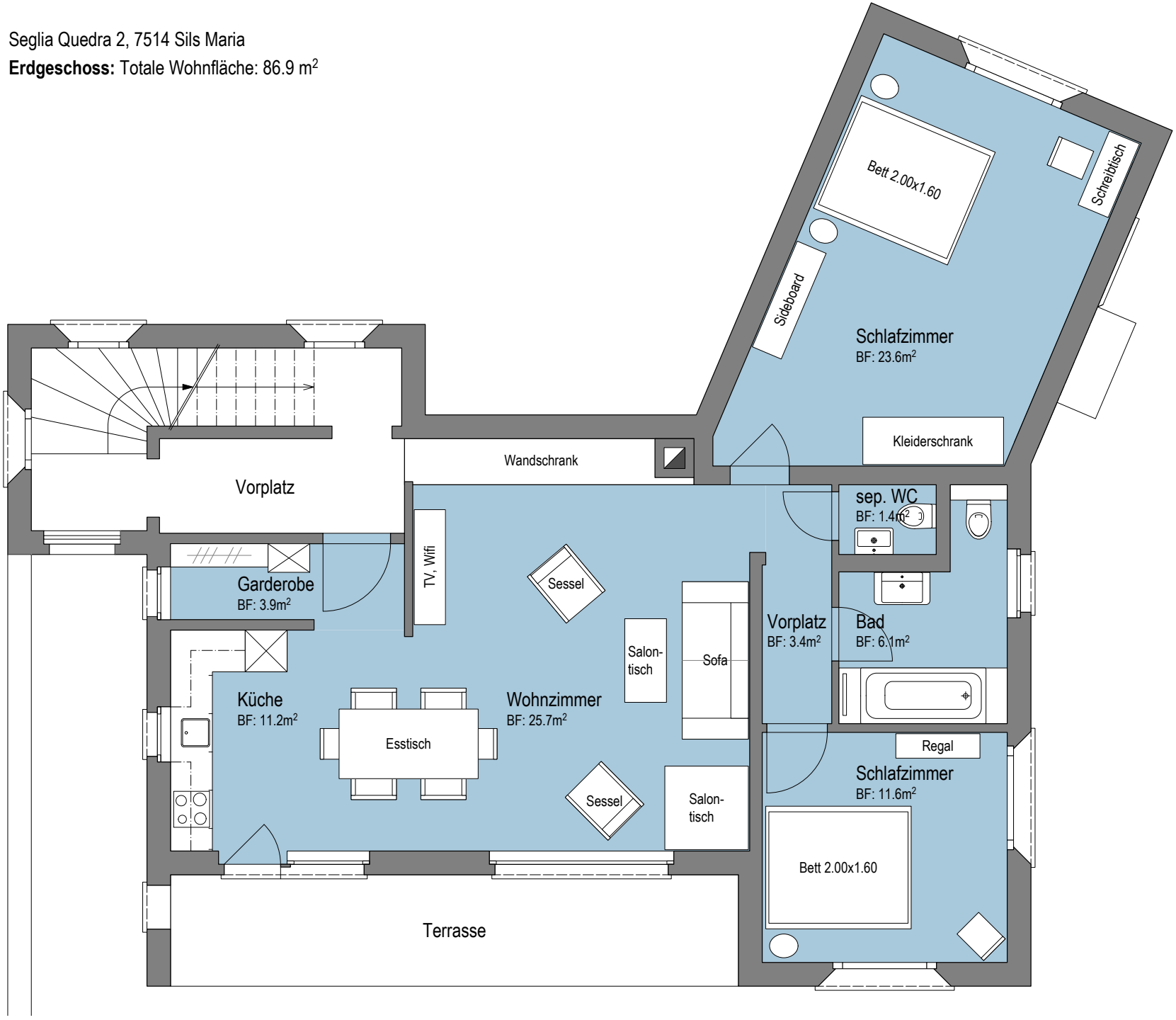
Erdgeschoss: Totale Wohnfläche: 86.9 m^2